Getting Involved

Pictured above is Mrs. Lorene Lucado who recently visited the Appomattox Primary School to serve as a local resource person, telling students about farm products and fall crops that are harvested during this season. This is just one technique the Primary School utilizes to implement their Annual School Plan as well as give more direction to our program of instruction, allow better utilization of materials and time, and bring about a greater concentration to the challenges at hand.

America, the Land of Plenty?

Plenty is right! Of "Litter". In this age of drives, everyone has something they wish to push. We're no exception. This year we're pushing the Appomattox Clean-Up Campaign. We're looking to our churches to actively participate in the Clean-Up Drive on Saturday, November 9th. God created the earth and all the bounties and natural beauties which surround us. It's our duty not only as laymen but also as a ordinary citizen to protect and preserve this beauty.

November 4-9 is Appomattox County Clean-Up Week. All homeowners and businesses are urged to make a special effort to clean around their homes during the week. Our churches, civic organizations and school clubs have been sent a request to participate in the roadside clean-up on Saturday, November 9. Please make sure that your group responds to this request.

All that you'll need to participate on Saturday is a truck. Plastic bags to deposit the litter in have been provided the Appomattox Lion's Club and the Oakville Raritan Club. Pick-up loads of litter will then be hauled to the county landfill. To get to the landfill, take Route 460 east of Appomattox for 3 miles, turn left onto 634, turn right onto 632, then travel until you see the landfill sign. An attendant will be on hand to assist with the unloading of trucks.

The Clean-up is pleased with the support they have gotten from the Board of Supervisors and the Area State Highway Department. The Highway Department has agreed to cooperate and help in any way they could. Churches, Civic Clubs and organizations in the county are supporting this project.

If your church or group has not been contacted or you need information on the campaign, contact any of the following Clean-Up Co-Chairmen: Warren Taylor, Lloyd Richardson, Roy Lucado, Russell Covington, Ora Smith, Bill Slagle, Herbert Allen, Richard Robinson, Al Johnson, Virginia Stratton, Cornell Goldman and Jim Smith.

Bazaar Items Displayed

Mrs. Sylvia Lawhorne, left, and Mrs. Charles Carr display items to be sold at annual bazaar held by St. Anne's Episcopal Church Saturday, November 2. Bazaar will begin at 10: a.m. and continue until 4 p.m. at the church on Oakleigh Avenue in Appomattox. Items include handcrafted toys, Christmas decorations, canned goods and baked goods.

L. to R: Mrs. Virginia Fedison, Appomattox Junior Women's Club Reports Coordinator; Mrs. Anna Hooper, Alice Kyle District Reports Coordinator; Mrs. Maureen Watkins, Alice Kyle District Junior Director; Mrs. Paige Nolen, Appomattox Junior Women's Club President.

Jr. Woman's Club Met Oct. 22

The Appomattox Junior Women's Club held their October meeting at the Triangle Plaza Branch of Farmer's National Bank Tuesday evening, Oct. 22nd.

Special guests and speakers for the evening program were Mrs. Maureen Watkins, Junior Director of Alice Kyle District and Mrs. Anna Hooper, State Communications Vice-Chairman and District Recording Coordinator.

Mrs. Watkins spoke to the club on chairmanship responsibilities within the club. Members of the club were complimented on the organization and effectiveness of the various committees and departments already demonstrated by the success of the 2nd Annual Railroad Festival of the Junior Women's Club co-sponsored with the Town of Appomattox. Mrs. Watkins attended the festival as a guest of the club.

Mrs. Hooper, in her role as Reports Coordinator, discussed with the club members requirements and methods of effective, by compiling annual reports which the club files each year as a member of the General Federation of Women's Clubs.

During the business portion of the meeting, the motion was passed to express the club's willingness to co-sponsor next year with the town of Appomattox a 3rd Historic Railroad Festival the second week in October, pending Town Council approval.

Employment Opportunities

We have opening for skilled and semi-skilled craftsmen in woodworking plant. Full time employment. * Paid Vacation * Life Insurance * Hospital Insurance -- Compensation based on your ability - - Apply in person

J. E. Sears & Co., Inc.
Appomattox, Virginia

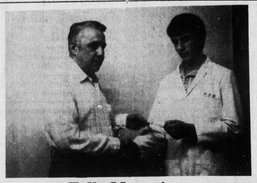

Tally Mounting

Earl Lane, left, First Vice Commander of American Legion Post 104, presents check for $50.00 to Tye Beasley a Junior Member of the Appomattox County Rescue Squad. Beasley accepted on behalf of Rescue Squad as their fund drive nears an end.

Rev. Bowman Returns To County

Dr. J. J. Bowman, former minister of the Liberty Baptist Church in Appomattox, has been called to serve as Interim Pastor of the Gladstone and Liberty Chapel Baptist Churches, beginning the third of November. Worship services will be held in the Liberty Chapel Baptist Church at 9:45 on the first and third Sundays and at 11:00 o'clock on the second and fourth Sundays. Worship services will be held in the Gladstone Baptist Church at 9:45 on the second and fourth Sundays and at 11:00 on the first and third Sundays.

The Bowmans live at 4831 Old Boonsboro Road, Lynchburg, Va.

"EXCELLENCE" IS NOT AN ACT--BUT A HABIT
AT
A. G. Jefferson
INCORPORATED

For complete eye care:
Consult Your EYE PHYSICIAN
Then See Your GUILD OPTICIAN

ALLIED ARTS BUILDING
2010 TATE SPRINGS RD
LYNCHBURG, VA

Registered Opticians — GUILD OPTICIANS

Junior FFA Sells Nuts

Ronnie Harris, Junior Future Farmers of America President, displays mixed nuts being sold by Appomattox chapter. Sale began Monday and will conclude Nov. 8. Proceeds go to community service projects.

Workshop To Be Held

On October 31, 1974, Miss Ann McDaniel, Extension Specialist, Family Management, will conduct a two session workshop on "Saving Time, Energy and Money During the Holidays."

Two sessions will be held for you to choose from: 10:00 - 12:00 noon or 1:30 p.m. - 3:30 p.m. This workshop will be held in the new county office building located on Morton Lane and is opened to everyone.

CHANDLER ENLISTED INTO U. S. AIR FORCE

James E. Chandler, son of Mr. and Mrs. James H. Chandler of Appomattox, enlisted into the United States Air Force 25 October, 1974.

Upon graduation from the Air Force's six week basic training course at Lackland Air Force Base, San Antonio, Texas, he will receive technical training in his chosen field of Electronics.

James is a 72 graduate of Appomattox County High School and attended Middlebury College in Middlebury, Vermont for one year.

Craft Center
Poe Hdwe. Co.

Decotiques
Decoupage Art Prints
Basswood Boxes, Plaques
American Hutch Boxes
Behr 1 Coat Finish
Deft - Mod Podge - Zar
Brush 'n Leaf
Tone 'n tique
Hazel Kaboodles Kits
Corn Husk Dolls
Mouse House
Sunny Seed Owl
Shrink Art

Your Good Neighbor

James H. Ford, Jr.
Appomattox, Va.
Phone 352-7916

See him for all your family insurance needs.

Like A Good Neighbor, State Farm is There

STATE FARM INSURANCE

State Farm Insurance Companies
Home Offices: Bloomington, Illinois

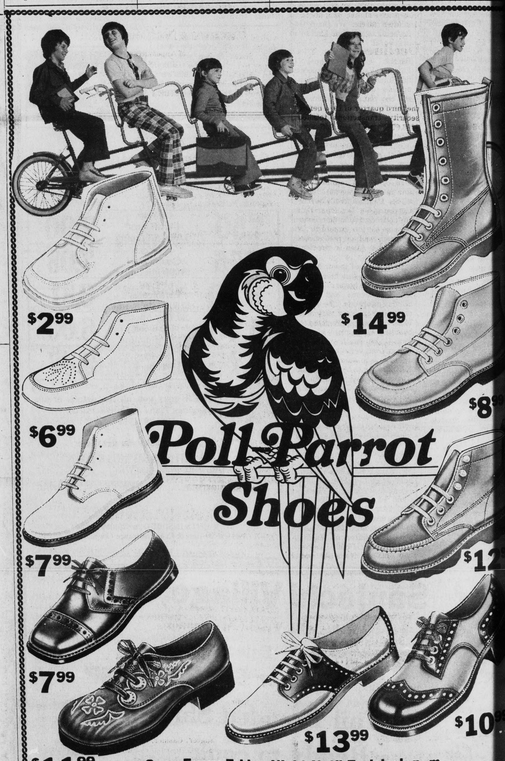

Open Every Friday Night Until 7 o'clock p. m.

MARSHALL'S DEPT. STORE
Main Street Appomattox

Grove

...ing The James ... Association at ... Church Thurs- ... Chestnut Grove ... were Mr. and ... Harris, Karen ...ob Bryan, Mrs. ...es. T. N. Saul, ...Harris, Bernard ...Rev. and Mrs.

...d to report that ...ela is improving. ...Sunday were Mr. ...Tuff Talbert and ...and Mrs. Lewis ...Dillwyn; Mr. and ...ver and Dale of ...ard Cook of ... Mr. and Mrs. ...of Appomattox; ...and Nancy Wil- ...Mr. and Mrs. ...Mr. and Mrs. ...visited Mr. and ...Flippen in ...

...sitors of Mr. and ...ck were Mr. and ...Mcintyre Jr., ...Mary Ann of ...Sunday dinner ...Mr. and Mrs. ...ck, Kenneth and ...Gregory; Charles ...Gary and Jenifer ...of Richmond.

...Carson was ...night guest of ...H. M. Beasley, Jr. ...and David of ...on Saturday night ...and Mrs. Ralph

...erson visitors of ...Emper Beasley, ...and Mrs. Charlie ...Prospect and ...Flannigan.

...ers of Mr. and ...were Mr. and ...Jesse of Dillwyn. ...Marvin Glover ...burg; Mr. and ...Morgan and ...matox visited ...Jim Morris.

...ing the week end ...Mr. and Mrs. C. ...Mr. and Mrs. ...and Rodney; and ...of Richmond.

...Day of Prayer ...be presented ...ber 4 at 2:00 p. ...Grove Church.

...mewall

...fall then: nor ...ntial. 31:6.

...ommunity was ...sudden death ...one, Johnie ...Monday. But ...le is with Jesus ...Christian life he ...sympathy goes to ...mans his going.

...Evers is home ...day in Richmond ...tal. She had a ...of and an eye ...She can see ...eye. How ...ed to have given ...ulge to do such ...h him. We daily

...Mrs. Wallace ...Richard went to ...Sunday night ...Phillips.

...James Elliott ...from Lebanon, ...week end with ...Andrew Elliott.

...Bondurant and ...Wallace Bondu- ...Roanoke to visit ...Mrs. McNaulty

...Mrs. Ronnie ...Goldiron came by ...father and father, ...Wallace Bondu-

...Moore who has ...long went to ...last Thursday ...was buried ...Trinity Church. ...to his family.

...Joe Wheeler of ...Mr. Lawrence ...Lynchburg visited ...B. Wheeler last

...Bradford is in ...Hospital.

...Holder and ...Wisconsin ...and Mrs. Hugh ...days.

...L. B. Wheeler ...week guests; Mr. and Mrs. Ben Wheeler; Mr. and Mrs. H. B. Jones, Kathy, Irby, Dennis and Carol

Mrs. Nina Caldwell went Friday to spend the week end with her sister, Mrs. Fan Bracey in Norfolk. Mr. and Mrs. Bob Harris and Will went with her.

Evergreen

Mr. Henry Harvey of Richmond visited his mother, Mrs. Mamie Harvey Saturday.

Mrs. Edmond Terry entered Lynchburg General Hospital Sunday for Treatment. We hope she will soon be well and home with her loved ones.

Mrs. R. E. Harris visited Mr. and Mrs. S. K. Collins in Harrisonburg for the week end.

Mr. and Mrs. Jimmy Harris and family of Lynchburg visited his mother, Mrs. R. E. Harris Sunday.

Mr. and Mrs. Charley Bartlett and daughter, Michell, Mr. and Mrs. M. Bartlett and Mrs. L. A. Blackburn of Richmond visited Mrs. L. A. Bartlett Sunday.

Mr. J. A. Morris is a patient at Chippenham Hospital, room No. 429. His address is 7101 John K. E. Rd, Richmond, Va. His friends here will want to remember him with cards and letters.

Rev. R. E. Harris, Jr. visited his mother, Mrs. R. E. Harris Sr. last week.

Rev. David Garrett of Alexandria visited Mrs. Annie Warriner and Mr. and Mrs. Edsel Smith Saturday.

Mr. and Mrs. Wylie Richardson of Lynchburg and Mrs. Jessie Carwile of Appomattox were luncheon guests of Mrs. Mott Harvey Saturday.

Mrs. Lillie Jennings of Virginia Beach is spending this week with Mrs. Mamie Harvey.

Mrs. H. J. Farmer and Miss Mabel Farmer of Webber City, Virginia and Mrs. Beryl Tanner of Hillsville, Va., spent the week end with Mrs. Clara Garrett and Mrs. Alice Jackson.

Mr. Howard Glover of Lynchburg visited Mrs. Jesse Stapies and Mr. Frank Glover Sunday.

Mrs. C. H. McCall and Mrs. Ernest Jamerson of Pamplin visited Mrs. Edna Young Monday.

Mrs. Ruth Clapp is at her home after being away with a broken arm at her daughters, Mrs. Alice Martin.

Decline In Earnings

The net earnings of Fidelity American Bankshares, Inc. in the third quarter of 1974 before security transactions totalled $996,677 equal to $.37 per share. During the similar period last year, earnings before security transactions were $1,049,311 or $.39 per share. For the first nine months of 1974, the Corporation's earnings before security transactions totalled $3,162,471 or $1.18 per share as compared to $3,649,476 to $1.38 per share before security transactions for the corresponding period last year. Third quarter earnings were increased by the sale of assets from the Columbia Life Insurance Company as a result of the reorganization of that affiliate.

E. R. Harris, Jr., President and Chief Executive Officer of Fidelity American Bankshares noted the decline in earnings was primarily the result of the continued high cost of funds and the temporary imbalance between interest sensitive sources of funds and interest sensitive uses of funds, a condition which is being corrected.

Fidelity American Bankshares, Inc. is a registered bank holding company which had $801 million in total assets on September 30, 1974. Fidelity American operates 16 commercial banks with 82 offices throughout the state of Virginia.

WANT ADS GET RESULTS

OPENING
Driver For Ready - Mix Concrete truck
Apply In Person
J. E. SEARS & CO., Inc.
APPOMATTOX, VIRGINIA

Clowning Around At School

Marv Pierce clowns around as he hands out milk at Appomattox Middle School cafeteria during Universal School Lunch Day. School used circus motif for the affair. Menu included Circus Submarine Sandwich, Flying French Fries, Barnum and Bailey Green Beans, Big Top Fruit Cup, Greatest Cookies on Earth and Midway Milk. Ed Davis, school principal, presented cafeteria manager Dorothy Harris and workers, Alice Jones, Peggy Clark, Linda Shupe, Cecelia Lipford, Nancy Chenault, Bonnie Repass and Gertrude Jarrells, with corsages for the occasion.

Lynchburg FAC Schedules Play

The Fine Arts Center Theatre Division will perform the play **A Shot in the Dark** on November 15, 16- 22, 23 at 8:30 p.m. and November 17 at 3:00 p.m. at the FAC Theatre. This comedy-mystery revolves around a young French maid who has been accused of killing her chauffeur boyfriend. Believing her innocent, a French magistrate risks his career to prove her blameless. For reservations call 846-8451. Student admission is $2.00. Adults - $3.00. Tickets are usually available at the door.

Notice

FOR RENT: 2 Bedroom Trailer completely furnished. Call 352-5334 or 352-8991. 10-30-tf.

While hearing loss problems afflict people of all age groups, rising deafness statistics among the very young poses the most serious threat of all. This is because hearing is so vital to a youngster's learning process during his formative years and that parents frequently mistake their youngster's hearing problem for something other than what it really is.

Call No. 491 Charter No. 11205 National Bank Region No. 5

REPORT OF CONDITION, CONSOLIDATING DOMESTIC SUBSIDIARIES, OF THE

Farmers National Bank

of Appomattox,

IN THE STATE OF VIRGINIA, AT THE CLOSE OF BUSINESS ON OCTOBER 15, 1974 PUBLISHED IN RESPONSE TO CALL MADE BY COMPTROLLER OF THE CURRENCY, UNDER TITLE 12, UNITED STATES CODE, SECTION 161..

Assets

Cash and due from banks	1,139,935.67
U. S. Treasury securities	608,055.20
Obligations of other U. S. Government agencies and corporations	250,000.00
Obligations of States and political subdivisions	3,101,477.42
Other securities (including $25,500.00 corporate stock)	25,500.00
Loans	11,112,640.53
Bank premises, furniture and fixtures, and other assets representing bank premises	377,840.33
Other assets	6,029.39
TOTAL ASSETS	16,621,478.54

Liabilities

Demand deposits of individuals, partnerships, and corporations		3,316,384.53
Time and savings deposits of individuals, partnerships, and corporations		11,236,453.26
Deposits of United States Government		15,629.84
Deposits of States and political subdivisions		421,456.26
Certified and officers' checks, etc.		25,443.62
TOTAL DEPOSITS	$15,015,367.51	
(a) Total demand deposits	$ 3,587,074.02	
(b) Total time & savings deposits	$11,428,293.49	
TOTAL LIABILITIES		15,015,367.51

Reserves on Loans & Securities

Reserve for bad debt losses (set up pursuant to IRS rulings)	110,629.36
TOTAL RESERVES ON LOANS AND SECURITIES	110,629.36

Capital Accounts

Equity capital-total		1,495,481.67
Common Stock-total par value		250,000.00
No. shares authorized	54,333	
No. shares outstanding	50,000	
Surplus		600,000.00
Undivided profits		575,481.67
Reserve for contingencies and other capital reserves		70,000.00
TOTAL CAPITAL ACCOUNTS		1,495,481.67
TOTAL LIABILITIES, RESERVES, AND CAPITAL ACCOUNTS		16,621,478.54

Memoranda

Average of toal deposits for the 15 calendar days ending with call date	14,990,764.50
Average of total loans for the 15 calendar days ending with call date	11,138,506.21
Interest collected not earned on installment loans included in total capital accounts	120,759.90

I, William A. Hunter, Cashier, of the above-named bank do hereby declare that this report of condition is true and correct to the best of my knowledge and belief.

WILLIAM A. HUNTER

We, the undersigned directors attest the correctness of this report of condition and declare that it has been examined by us and to the best of our knowledge and belief is true and correct.

A. R. HARWOOD, JR., JAMES A. SMITH, J. E. Jamerson, DIRECTORS

SUPER DOLLAR DISCOUNT STORES
STOREWIDE DISCOUNT PRICES EVERYDAY!

HARD-TO-BEAT CANDIDATES FOR **BIG SAVINGS!**

LADIES' POLYESTER PANT SUITS $8.97
LARGE SELECTION
Tunic tops & Flare legs
SOLIDS & FANCY
Jr., Misses, Half Sizes

MEN'S HEAVY WEIGHT QUILTED LINING JACKETS $11.00
S-M-L-XL
Corduroy, Nylon, Twill
Navy, Brown, Green

LADIES' DOUBLEKNIT SLACKS $3.97
Polyester
Solids & Fancy
SZS. 8-18

LADIES' KNIT TOPS $3.00
Long & Short Sleeve
S, M, L

MEN'S SHIRTS $4.
Long Sleeve

MEN'S NAVY DENIM WESTERN & CASUAL JEANS for men $7.
Flare Legs
Made in U.S.A.

LADIES' DECK OXFORDS $2.
Sizes 5-10 Thick Soles

Sweaters for Men
VERY SPECIALLY PRICED $4.00
Heavy Weight Knit
Cardigan, Turtle, Crew

PERFECT FOR WINTER GIRLS szs. 4 to 14 JACKETS $5.00
YOUR CHOICE
Quilted Nylon with Hood or Corduroy Jackets

BOY'S DRESS KNITS OR DRESS JEANS
FLARE LEGS
PANTS $5.00 szs. 8 - 18
100% Polyester Knit Pants in solids & plaids
PERM PRESS or COTTON JEANS.
SOLIDS & PLAIDS
Made in U.S.A.

LADIES' NYLON HALF-SLIP $1.
Colors & Some with Lace
SZS: 1X - 3X S, M, L

INFANTS DECK OXFORD szs. 5½ - 8 $2.

Infants 9 to 24 mos. Toddlers 2 to 4 yrs. POLO SHIRT $1.17
Jacquard Knit & Stripe

BOY'S LONG SLEEVE SWEATERS MANY STYLES $3.47
heavy wt. SZS. 6 - 16

QUILTED LINED HEAVY WT.-Szs. 8-16 BOY'S JACKETS $8.57
Bomber Style also
Navy, Brown, Green

BOY'S LONG SLEEVE SHIRTS WIDE ASSORTMENT $2.57
SZS. 8 - 18

SUPER SALE SUPER SOUNDS
8-TRACK STEREO TAPES
All Famous Artists
Easy pop Soul $1.97 Rock C & W Gospel

7 PC. TEFLON II ALUMINUM COOKWARE SET in Avocado or Poppy $12.97
10" Fry Pan
1 & 2 Qt. Sauce & Lid
5 Qt. Dutch Oven & Lid

Johnson's baby powder 77¢
14 ozs.

"BLUE ONION" OVENWARE
1½ Qt. Veg. Dish
1¼ Qt. Deep Loaf
1½ Qt. Utility Dish
1 or 2 Qt. Casserole with cover
8" Sq. Cake Dish
$1.17 EACH

Beautiful Variety PLASTIC HOUSEWARES
3/4 Bu. Laundry
18 Qt. Utility Tub
12 Qt. Spout Pail
14 Qt. Waste Basket
Bread Box
Bowl Brush Comb.
66¢ EACH

VO5 HAIR SPRAY
9 ozs.
97¢ REG. H. T. H.

Christmas Shop Now...On Our Layaway Plan

Johnson & Johnson 200 PER PAK SWABS 2 PAKS $1.

HOURS: Mon. thru Friday 9 A. M. to 9 P. M. Sat. 9 A.M. to 6 P. M.

SUPER DOLLAR
Triangle Plaza Shopping Center Appomattox, Va.

Johnson & Johnson BABY LOTION 77¢ 9 ozs.